



MAIN FLOOR
 8' 0" CEILING HEIGHT
 1094 SQ FT.

1365 HUTCHINSON ROAD
 COBBLE HILL, BRITISH COLUMBIA, V0R 1L2
 LATITUDE: 48.686620 LONGITUDE: -123.595900
 "PREPARED EXCLUSIVELY FOR THE USE OF TOM WOOD"

FLOOR	AREA (SQ FT.)			
	FINISHED	UNFINISHED	GARAGE	PATIO / BALCONY
MAIN 8' 0" CEILING HEIGHT	1094	-----	-----	58 / 898
UPPER 8' 0" CEILING HEIGHT	635	-----	-----	-----
LOWER 8' 0" CEILING HEIGHT	768	22	664	280
TOTAL	2497	22	664	1236
	4419			

 FRONT OF
 PROPERTY FACES
 SOUTH

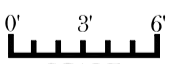

 SCALE

WHILST EVERY ATTEMPT HAS BEEN MADE TO ENSURE THE ACCURACY OF THE FLOOR PLAN CONTAINED HERE, MEASUREMENTS ARE NOT 100% ACCURATE AND NO RESPONSIBILITY IS TAKEN FOR ANY ERROR, OMISSION, OR MIS-STATEMENT. THIS PLAN IS FOR ILLUSTRATIVE PURPOSES ONLY AND IS THE PURCHASER(S) RESPONSIBILITY TO VERIFY

UPPER FLOOR

8' 0" CEILING HEIGHT

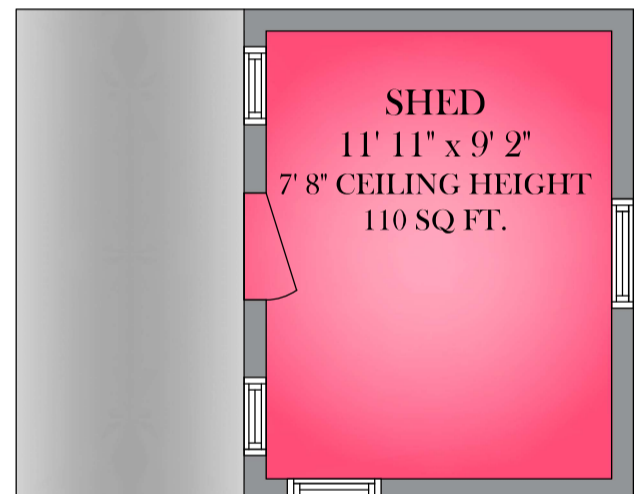
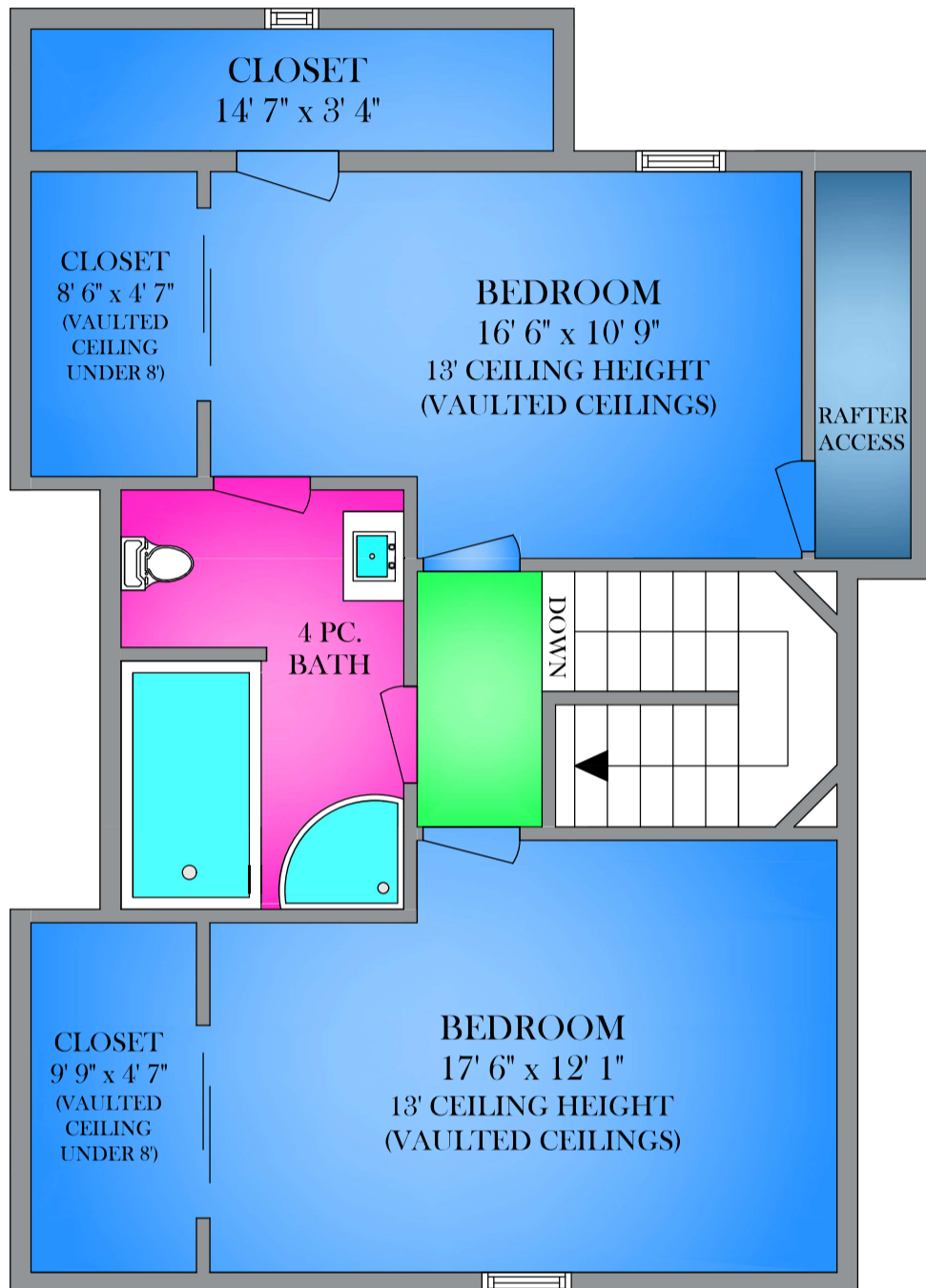
635 SQ FT.



1365 HUTCHINSON ROAD

COBBLE HILL, BRITISH COLUMBIA, V0R 1L2

LATITUDE: 48.686620 LONGITUDE: -123.595900

"PREPARED EXCLUSIVELY FOR THE USE OF TOM WOOD"

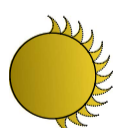
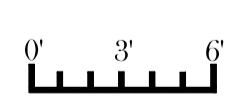
FLOOR	AREA (SQ FT.)				FRONT OF PROPERTY FACES SOUTH
	FINISHED	UNFINISHED	GARAGE	PATIO / BALCONY	
MAIN 8' 0" CEILING HEIGHT	1094	-----	-----	58 / 898	 FRONT OF PROPERTY FACES SOUTH
UPPER 8' 0" CEILING HEIGHT	635	-----	-----	-----	
LOWER 8' 0" CEILING HEIGHT	768	22	664	280	
TOTAL	2497	22	664	1236	 SCALE
4419					

WHILST EVERY ATTEMPT HAS BEEN MADE TO ENSURE THE ACCURACY OF THE FLOOR PLAN CONTAINED HERE, MEASUREMENTS ARE NOT 100% ACCURATE AND NO RESPONSIBILITY IS TAKEN FOR ANY ERROR, OMISSION, OR MIS-STATEMENT. THIS PLAN IS FOR ILLUSTRATIVE PURPOSES ONLY AND IS THE PURCHASER(S) RESPONSIBILITY TO VERIFY

LOWER FLOOR

8' 0" CEILING HEIGHT

768 SQ FT.





1365 HUTCHINSON ROAD

COBBLE HILL, BRITISH COLUMBIA, V0R 1L2

LATITUDE: 48.686620 LONGITUDE: -123.595900

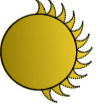
"PREPARED EXCLUSIVELY FOR THE USE OF TOM WOOD"

FLOOR	AREA (SQ FT.)				FRONT OF PROPERTY FACES SOUTH
	FINISHED	UNFINISHED	GARAGE	PATIO / BALCONY	
MAIN 8' 0" CEILING HEIGHT	1094	-----	-----	58 / 898	 FRONT OF PROPERTY FACES SOUTH  SCALE
UPPER 8' 0" CEILING HEIGHT	635	-----	-----	-----	
LOWER 8' 0" CEILING HEIGHT	768	22	664	280	
TOTAL	2497	22	664	1236	
	4419				

WHILST EVERY ATTEMPT HAS BEEN MADE TO ENSURE THE ACCURACY OF THE FLOOR PLAN CONTAINED HERE, MEASUREMENTS ARE NOT 100% ACCURATE AND NO RESPONSIBILITY IS TAKEN FOR ANY ERROR, OMISSION, OR MIS-STATEMENT. THIS PLAN IS FOR ILLUSTRATIVE PURPOSES ONLY AND IS THE PURCHASER(S) RESPONSIBILITY TO VERIFY